

## LESSON 39 PRACTICE

BRENDEN LOWE

PRACTICE THE MODES IN 6THS ON C

## C IONIAN

## C DORIAN

## C PHRYGIAN

## C LYDIAN

## C MIXOLYDIAN

## C AEOLIAN

## C LOCRIAN

# LESSON 39 PRACTICE

PRACTICE THE MODES IN 6THS ON F

F IONIAN

F DORIAN

F PHRYGIAN

F LYDIAN

F MIXOLYDIAN

F AEOLIAN

F LOCRIAN

# LESSON 39 PRACTICE

PRACTICE THE MODES IN 6THS ON B $\flat$

**B $\flat$  IONIAN**

**B $\flat$  DORIAN**

**B $\flat$  PHRYGIAN**

**B $\flat$  LYDIAN**

**B $\flat$  MIXOLYDIAN**

**B $\flat$  AEOLIAN**

**B $\flat$  LOCRIAN**

# LESSON 39 PRACTICE

PRACTICE THE MODES IN 6THS ON Eb

E $\flat$  IONIAN

E $\flat$  DORIAN

E $\flat$  PHRYGIAN

E $\flat$  LYDIAN

E $\flat$  MIXOLYDIAN

E $\flat$  AEOLIAN

D $\sharp$  LOCRIAN

## LESSON 39 PRACTICE

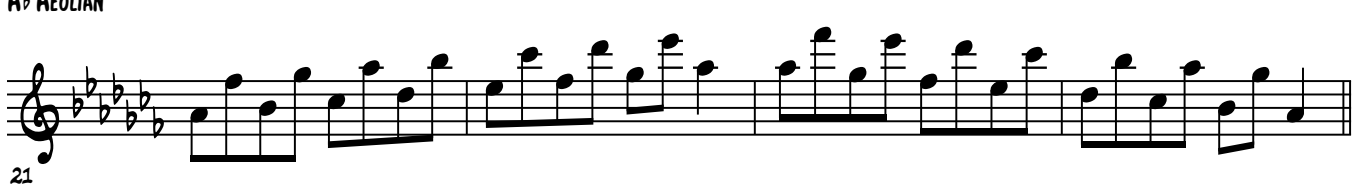
PRACTICE THE MODES IN 6THS ON A $\flat$ A $\flat$  IONIANA $\flat$  DORIANG $\sharp$  PHRYGIANA $\flat$  LYDIANA $\flat$  MIXOLYDIANA $\flat$  AEOLIANG $\sharp$  LOCRIAN

## LESSON 39 PRACTICE

BRENDEN LOWE

PRACTICE THE MODES IN 6THS ON D $\flat$ D $\flat$  IONIAND $\flat$  DORIAN

## C# PHRYGIAN

D $\flat$  LYDIAND $\flat$  MIXOLYDIAN

## C# AEOLIAN

## C# LOCRIAN

# LESSON 39 PRACTICE

PRACTICE THE MODES IN 6THS ON G $\flat$

G $\flat$  IONIAN

F $\sharp$  DORIAN

F $\sharp$  PHRYGIAN

F $\sharp$  LYDIAN

G $\flat$  MIXOLYDIAN

F $\sharp$  AEOLIAN

F $\sharp$  LOCRIAN

# LESSON 39 PRACTICE

BRENDE LOWE

PRACTICE THE MODES IN 6THS ON B

**B IONIAN**

**B DORIAN**

**B PHRYGIAN**

**B LYDIAN**

**B MIXOLYDIAN**

**B AEOLIAN**

**B LOCRIAN**

# LESSON 39 PRACTICE

PRACTICE THE MODES IN 6THS ON E

E IONIAN

E DORIAN

E PHRYGIAN

E LYDIAN

E MIXOLYDIAN

E AEOLIAN

E LOCRIAN

# LESSON 39 PRACTICE

PRACTICE THE MODES IN 6THS ON A

## A IONIAN

## A DORIAN

## A PHRYGIAN

## A LYDIAN

## A MIXOLYDIAN

## A AEOLIAN

## LESSON 39 PRACTICE

## PRACTICE MODES IN 6THS ON D

## D IONIAN

## D DORIAN

## D PHRYGIAN

## D LYDIAN

## D MIXOLYDIAN

## D AEOLIAN

## D LOCRIAN

# LESSON 39 PRACTICE

BRENDEN LOWE

## PRACTICE MODES IN 6THS ON G

### G IONIAN

### G DORIAN

5  

### G PHRYGIAN

9  

### G LYDIAN

13  

### G MIXOLYDIAN

17  

### G AEOLIAN

21  

### G LOCRIAN

25  

## LESSON 39 PRACTICE

BRENDEN LOWE

PRACTICE THE MODES IN 6THS FROM C

## C IONIAN

## C DORIAN

## C PHRYGIAN

## C LYDIAN

## C MIXOLYDIAN

## C AEOLIAN

## C LOCRIAN

